

30078-00006: BPX 25 EL 12V PP (SERIE)

Data di validità: 09/06/2025

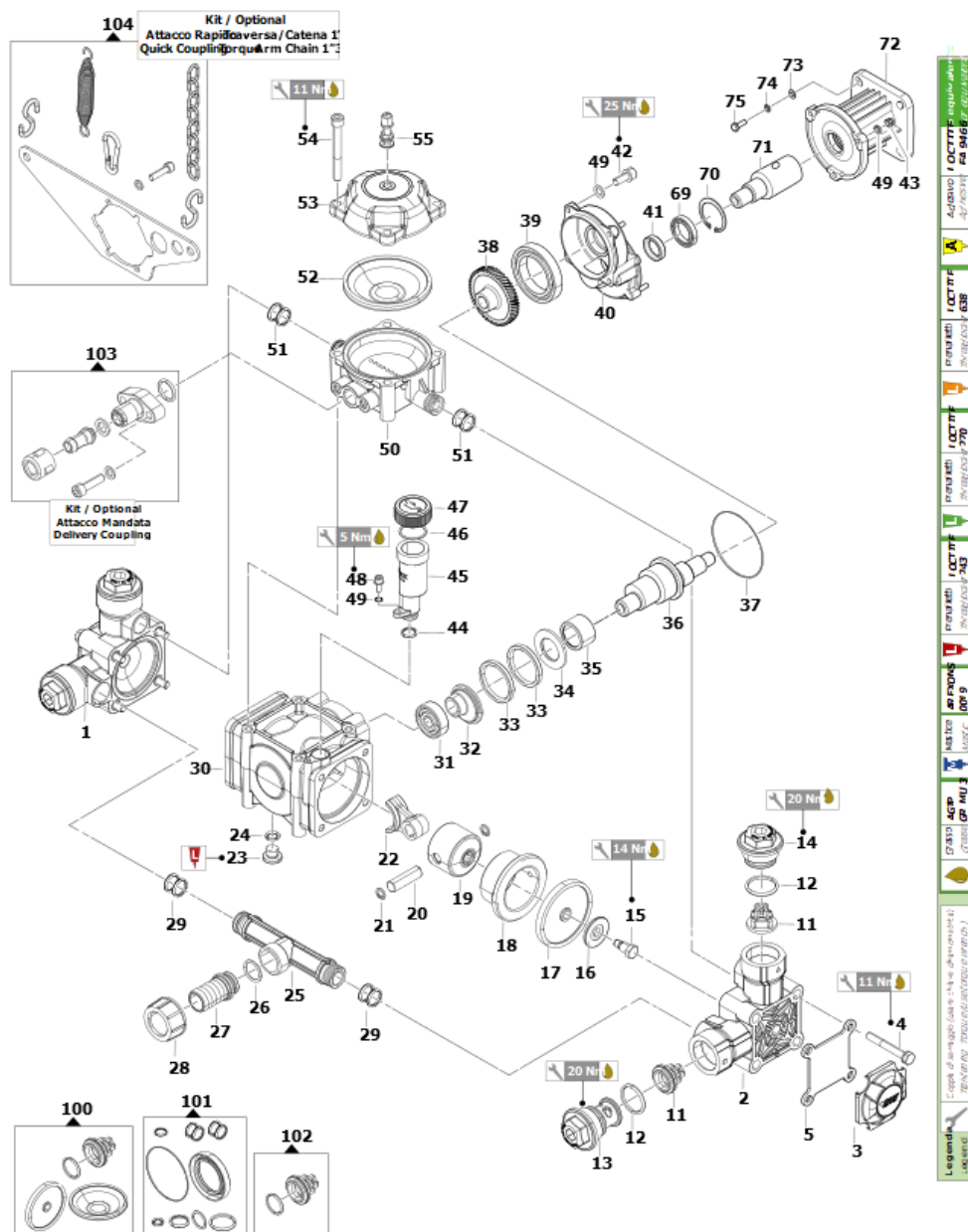

Pos.	Codice Vecchio	Codice	Descrizione	Quantità
1	3218061900	00027-00582	TE DX BPX25 PP	1
2	3218062000	00027-00583	TE SX BPX25 PP	1
3	0460007700	00039-00773	CALT TE BPX 25 PA6	2
4	3607024100	00049-00187	VTE M 8X 65 UNI5737-8.8-ZB	8
5	2403013400A	00071-05665	PIASTRA FISS TE BPX 25	2
11	1220026800	10002-09564	GVAM BPX25 PP	4
12	1210007600	00005-00451	GUOR 3,53X 28,17 VT	4
13	3200027800	00008-00253	TP AS BPX 25 PP	2
14	3200027900	00008-00254	TP MAND BPX 25 PP	2
15		00050-00857	VS TEN MEMBR M8 CH13	2
16	0602015600	00019-00094	DISCO TEN MEMBR PP	2
17	1800002000	00006-00016	MEMBR POMPA D74	2
18	0400012300	00021-00165	CAMICIA 45X0,6 BPX 25	2
19	2409002300A	00016-00214	PIS D45	2
20	3011000600	00053-00259	SPINOTTO D12X36,5	2



Pos.	Codice Vecchio	Codice	Descrizione	Quantità
21	3020002000	00002-00073	SEEGER I 12 C72	4
22	0205005900	00061-00076	BI 2 SET MC20/20	1
23	3200001000	00008-00012	TP TCEI CH6 1/4GAS OT NICHELATO	1
24	1210004400	00005-00419	GUOR 2,62X 9,92	1
25	3212005700	00007-00154	TAS BPX25 PP	1
26	1210006400	00005-00440	GUOR 2,62X 20,24 VT	1
27	2800014100	00009-00203	RPGAD D25 MPL X GAL G1"	1
28	1200006200	00036-00118	GAL G1F X RPG D25	1
29	1210048100	00005-00749	GUOR 3,0 X 19 VT	4
30	0403057400	00041-00374	CRT BPX 25 PSF	1
31	0438016000A	00045-00491	CUSC 1CSF 12X 37X12-6301 NSK	1
32	0601087400	00035-00506	DIST CUSC BPX 25	1
33	0010001200	00001-00953	ANL TB 47X39X5	2
34	2813008400	00001-01345	RON TEN BI D44XD25,2X3	1
35	0437002300	00045-00055	CRI 25X32X20 HK 2520	1
36	0001109600	00015-00630	AE BPX 25 ECC=6.3 PER MOT.EL/4T	1
37	1210005300	00005-00430	GUOR 1,78X 72,75	1
38	0409004500	00063-00075	COR ZE 53	1
39	0438016100A	00045-00492	CUSC 1CSF 12X 32X10-6201 NSK	1
40	3002119700	00071-01451	SUP AE	1
41	0019008600	00003-00072	ANL TEN 20X30X7 X AROT	1
42	3609017300	00049-00410	VTCEI M 5X 25 UNI5931-8.8 ZB	4
43	0604004600	00049-01979	DADO M5 AUTOBL.ZNT UNI 7473	3
44	1210005700	00005-00434	GUOR 2,62X 10,78 NBR 70SH	1
45	0421003800	00010-00169	COMP VOL BPX 25 ALLUMINIO	1
46	1210009600	00005-00470	GUOR 3,53X 21,82	1
47	0402067200	00039-00650	TP COMP VOL BPX 25	1
48	3609029400	00049-00531	VTCEI M 5X 12 UNI5931-8.8 ZB	1
49	2811003700	00051-00063	RT 5,3X10X1 UNI6592-R40	8
50	0002004700	00010-00048	AC PR INF BPX 25 PP	1
51	1210086700	00005-02356	GUOR 3,0 X 15,5 VT 70 - 75 SH	4
52	1800003300	00006-00028	MEMBR AC PR	1
53	0003004700	00010-00168	ACC SUP BPX 25	1
54	3609003900	00049-00293	VTCEI M 8X 70 UNI5893-8.8 ZB DIN912	4
55	3610000800	00023-00131	VA ARIA CON GUARNIZIONE	1
69	0438006200	00045-00157	CUSC 1CSF 20X 37X 9-61904 2RS1	1
70	3020001900	00002-00072	SEEGER I 37 C72	1
71		00015-00733	APDF ZE 10 DI 19	1
72	3016003500	00022-00513	SUP P MC20/20-MC16	1
73	2819000400	00051-00009	ROS ELS A8,4X14,4X2 UNI1751-C70/ZB	4
74	2811000400	00051-00054	RT 8,4X14X1,6 UNI6592/R40-ZB	4
75	3607000400	00049-00004	VTE M 8X 25 UNI5739-4.8 (ZB)	4
100	5026043100	10001-12834	K RICAMBI MANUT ORD NBR PP BPX 25	1
101		10001-13292	K GU POMPA BPX 25 MNF	1
102	5025012900	10001-11536	K VAM BPX 25 PP	1
103	5004016600	10001-11556	K MAND BPX 25 D13	1
104	5002003000	10001-10606	K AR 1"3/8 TV CAT BPX 25	1



10002-09564: GVAM BPX25 PP

Data di validità: 09/06/2025

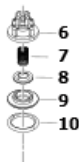

Pos.	Codice Vecchio	Codice	Descrizione	Quantità
6	1205004400	00024-00354	GAB VAM MPL BLU RAL 5015	1
7	1802042500	00030-00798	MO DE11 X17-FILO D0,8 AISI316	1
8	3604003300	00024-00266	VA VAM INOX 316-L	1
9	3009016000	00024-00133	SE VAM P36 AISI 316-L	1
10	1210036200	00005-00628	GUOR 3,53X 24,99 VT	1



10001-12834: K RICAMBI MANUT ORD NBR PP BPX 25

Data di validità: 09/06/2025

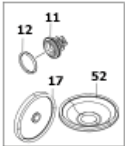

Pos.	Codice Vecchio	Codice	Descrizione	Quantità
11	1220026800	10002-09564	GVAM BPX25 PP	4
12	1210007600	00005-00451	GUOR 3,53X 28,17 VT	4
17	1800002000	00006-00016	MEMBR POMPA D74	2
52	1800003300	00006-00028	MEMBR AC PR	1



10001-11536: K VAM BPX 25 PP

Data di validità: 09/06/2025



Pos.	Codice Vecchio	Codice	Descrizione	Quantità
11	1220026800	10002-09564	GVAM BPX25 PP	4
12	1210007600	00005-00451	GUOR 3,53X 28,17 VT	4



10001-11556: K MAND BPX 25 D13

Data di validità: 09/06/2025

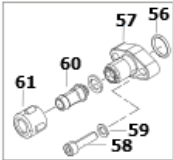

Pos.	Codice Vecchio	Codice	Descrizione	Quantità
56	1210048100	00005-00749	GUOR 3,0 X 19 VT	1
57	2803075900	00009-01116	RAC COLLEGAMENTO POMPA/VA REG BPX25	1
58	3609000600	00049-00261	VTCEI M 8X 30 UNI5931-8.8 ZB	2
59	2811000400	00051-00054	RT 8,4X14X1,6 UNI6592/R40-ZB	2
60	2802002000	00009-00350	RPGM 10X13	1
61	1200003200	00036-00092	GAL 1/2"GAS D15	1



10001-10606: K AR 1"3/8 TV CAT BPX 25

Data di validità: 09/06/2025

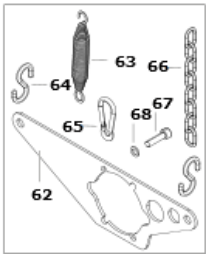

Pos.	Codice Vecchio	Codice	Descrizione	Quantità
62	3221000400	00071-04876	TV AR BPX 25	1
63	1802004000	00030-00019	MO+GAN-DE20X100-FILO D2,5	1
64	1202000600	00046-00006	GAN TY S D6	2
65	1202000900	00046-00010	GAN AU A R HODARA 60	2
66	0465000100	00078-00001	CAT ANL MM500	2
67	3609000600	00049-00261	VTCEI M 8X 30 UNI5931-8.8 ZB	4
68	2811000400	00051-00054	RT 8,4X14X1,6 UNI6592/R40-ZB	4